Game World & Story:

The universe is dying a slow collapse called Void Entropy. humanity refused to accept it. The Flying Monster is a deity preaching that broadcasting pure positive energy through the Law of Attraction could reverse the decay.
Pray hard enough.
Think positively enough. And the universe will heal.

You are a reluctant recruit in the GDA1.
Your teammates will sabotage every plan, dodge every responsibility, and make you feel like you are the problem, yet you must stay positive or face Gloria's moral intervention.
Stay too positive, and you personally accelerate the world's destruction.
Three bars track your doom:
Reality Score, Positive Energy, and Void Entropy
There is no victory condition, no exit.

The AI That Writes Your Doom

Every line of dialogue, every mission, every moral dilemma is generated in real time by a Large Language Model.

The system uses a 3-layer memory architecture:
World Bible, immutable lore and rules
Short-term context, the current scene
Long-term summaries, your past choices, are haunting you.

What would U choose in a Trolley problem:?

Old Friend or Harmony?

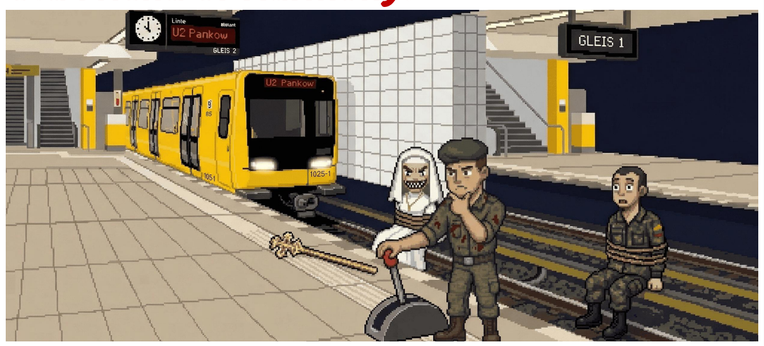

UNIVERSITY OF SUSSEX BRIGHTON

Department of Informatics
BSc Computing for Digital Media and Games
Academic year 2025/26

Glorious Deliverance Agency 1

GODOT Game engine

GAME START!!!

AI-Powered Dynamic Narrative System for RPG

Duncan Law

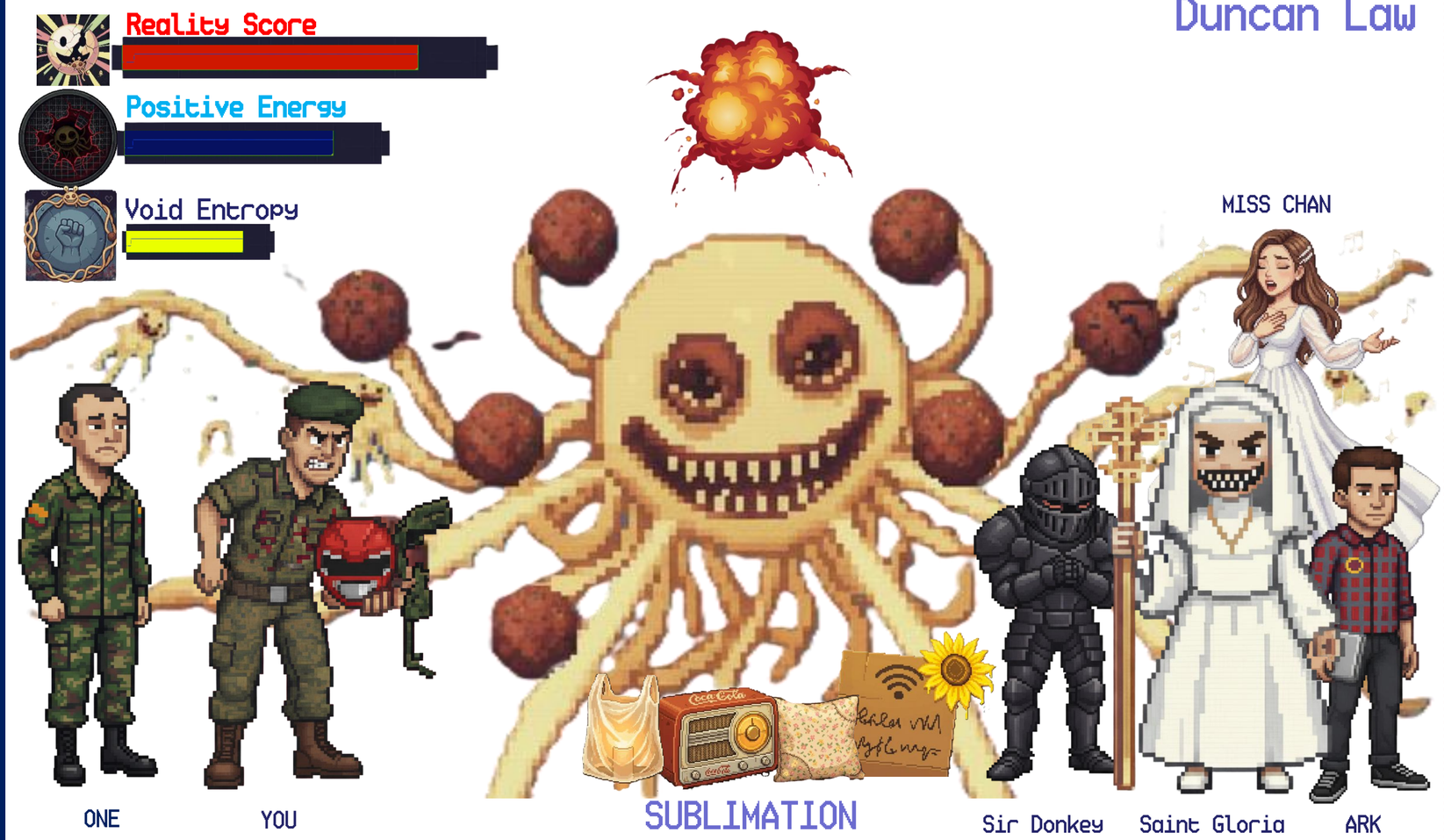

f1M Question

Your teammates just sabotaged the mission - again. What will you do?

A. Logic | B. Balanced | C. Positive | D. Complain